

TRU SOLO

5117

RIO DE JANEIRO BLUES

5117

Bass line with time signature changes: $C \rightarrow 4/4 \parallel 4/4 \parallel 5/4 = 4/4 \parallel 3/4$

Melodic line with a circled **A** section.

Melodic line with slurs and accents.

Melodic line with a circled **A_p** section.

Melodic line with slurs and accents.

Melodic line with a circled **A₁₂** section.

Melodic line with slurs and accents.

Melodic line with slurs and accents.

Section **A₁** with a circled **A₁** label. Chords: C_2

Chord progression: $F_2 - C_2 - F_2 - G_7 - A_7 - G_7 - C_2$

Chord progression: $D_7 - G_7 - C_7 - F_7 - D_7 - G_7$

Chord progression: $C_2 - F_7 - A_7 - G_7 - C_7$

Section **B** with a circled **B** label. Chord: C_7

Section **C** with a circled **C** label. Text: TACET DO KONCA

Empty bass staff.

Empty bass staff.

Empty bass staff.

Empty bass staff.

Empty bass staff.

Empty bass staff.

Empty bass staff.

Empty bass staff.

SOLO TROMBONE

ROŽNIK

BALLAD

A

ACCELL.

A11

A To

SLOW

B

Bb7

Em7 Fm7 F#m7 Gbmaj7 Bb7/4 Bb11/13

Eb7/4 Eb9#11/5b Ab7/4 Ab9b/11 Gbmaj7 Cmaj7

Em7/9 Cmaj7

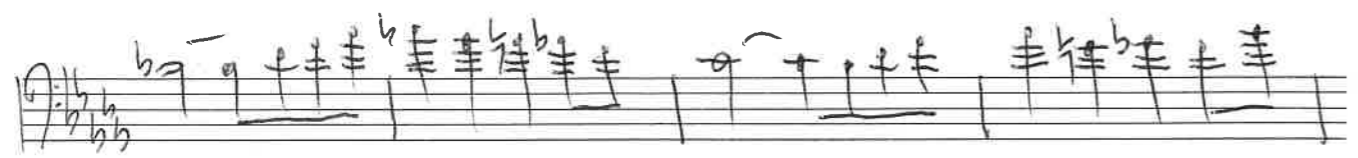
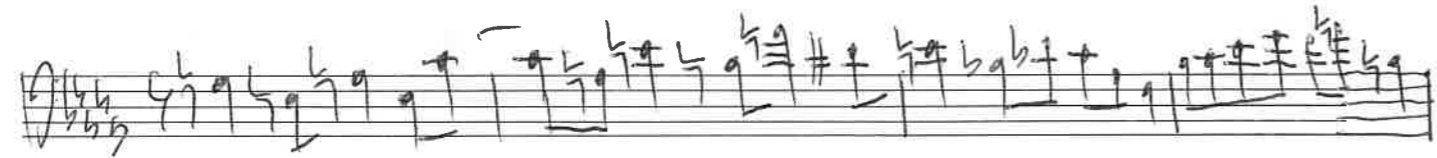
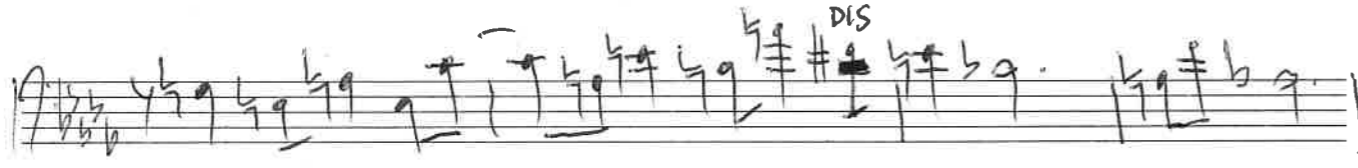
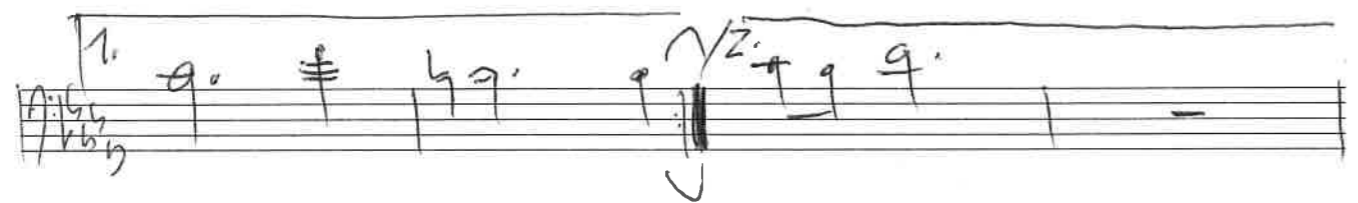
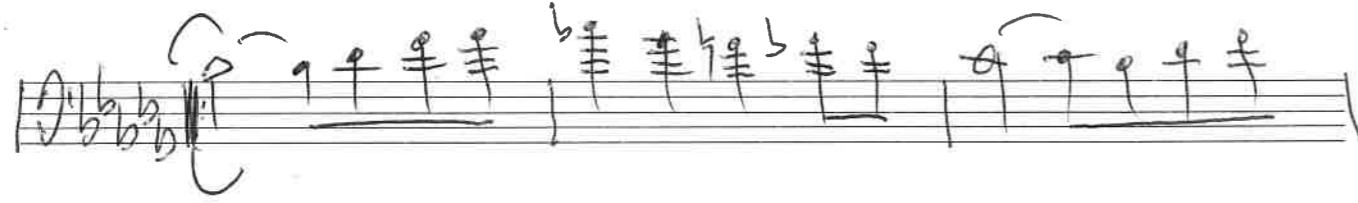

F -> B7 11#

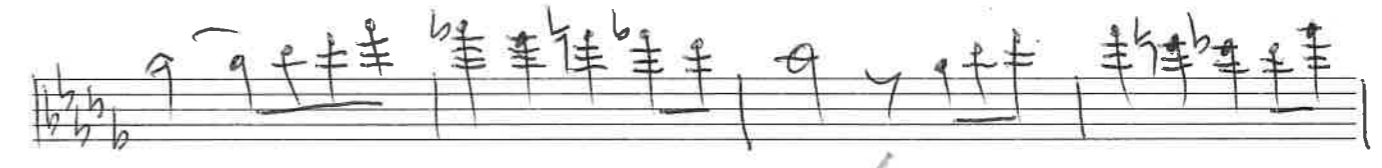
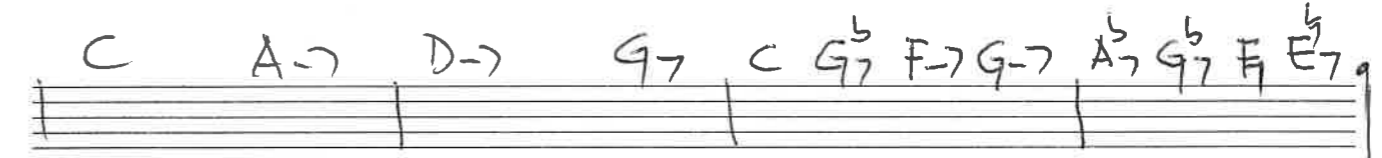
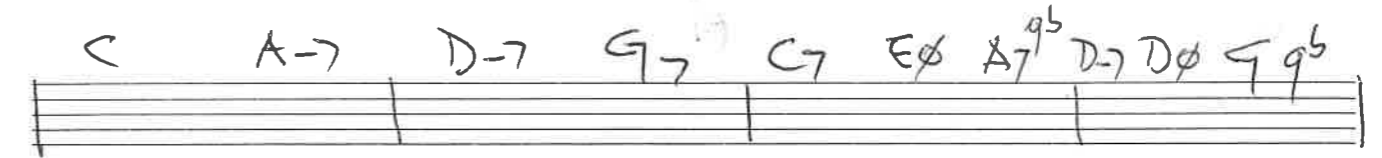
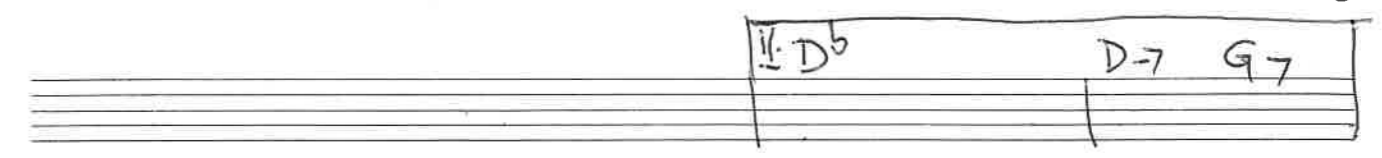
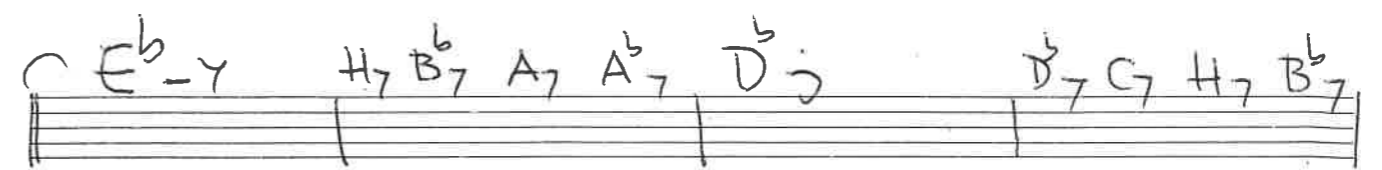
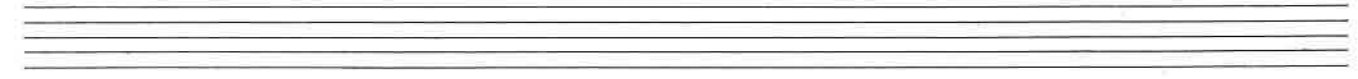

Ab7, G7, Eb7, Ab7/4

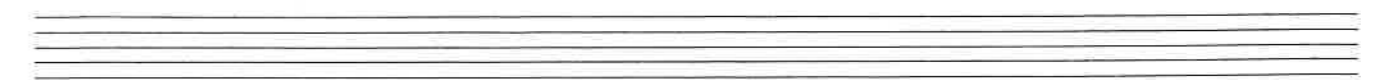
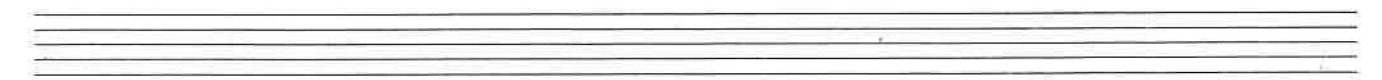

DUKE ELLINGTON

5252

L072E

5252

JOZE PRIUSEK

SOPHISTICATED LADY

TRB - solo

TB 1.

4968

I'M GETTING SENT...

A

A25

B

B9

~~DAL. S. AL.~~

RITARD.

MATI BODIVA PRIJATELJA

C ~ 4 ~

A

A₀

A₁₇

A₂₅

A₃₃

A₄₁

A₄₉

~ 16 ~

Solo TRBN

1680

SOLZA, KI YE NE PRODAM

A

AP

AP

AP

AP

Ad lib.

AD LIB.

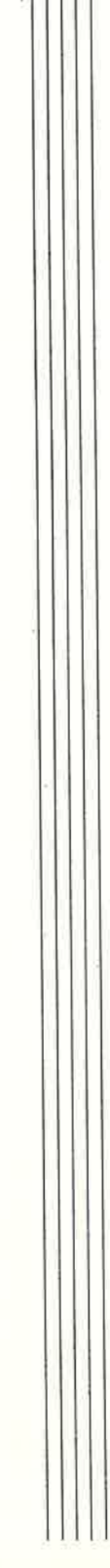
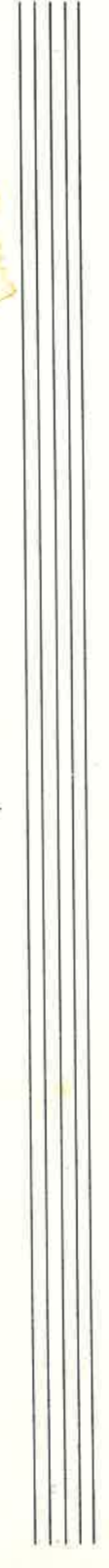
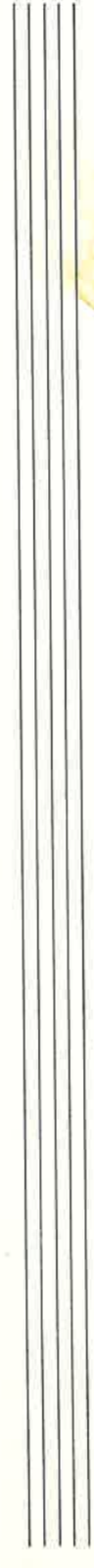

Solo Trombone

J.Privšek
E.Budau
L.Krajncan
6610

SAMO NASMEH...

A tempo

rit. - - - ♩=156

2

4

SOLO TROMBONE

2

SOLO TROMBONE

3

102 $D^{\flat}2$ $A^{\flat}7/4$ $D^{\flat}2$ $A^{\flat}7/4$ $D^{\flat}2$ $A^{\flat}M7$ $D^{\flat}7b9$

108 $G^{\flat}\Delta$

114

120

12 A tempo

130 $D^{\flat}M2$ $A^{\flat}7/4$ $A^{\flat}7$ $D^{\flat}M2$

708

OVER THE RAINBOW

rit.

TRBN 1.

SKYLINER

A IN HAT

mp

A9

1.2.

3.

B

B9

C

mp

C9

mp

D SOLI

f

VI =

SOLI
D9
fr

D17
mf

D25

E
f

E9
f

DAL 5 TAKO

CODA
 $\frac{1}{2}$ T O
f

f

TB 1.

4 9.6 1

CHEROKEE

DBL TO

B

SOLI

ON CUE
CAST TIME

f

5692

THE HEALER

B2

41

B3

49 *mf cresc.*

53 *mf*

C1

57

61

C2

65

69

C3

73 *p*

77

D

81 *ff* **OPEN FOR SOLOS**

TB 2

E1

105 *f* **CUE**

109

E2

113 *f*

117

E3

121

125

BACK TO D
FOR NEXT SOLOIST
LAST TIME TO F

F1

129 *f*

F2

133

137

F3

141

 145

G

149

 153

157

 161

git

5692

73 C3

75

78

81 D C7 OPEN FOR SOLOS 8

89 F7 C7 8

97 Eb7 Db7 C7 8

105 E1 CUE C7 4 8

113 E2 F7 C7 8

121 E3 Eb¹³5- Db¹³5- Eb¹³ Db¹³5- Cb¹³ Db¹³

125 C9 BACK TO D FOR NEXT SOLOIST LAST TIME TO F

FUGA Y MISTERIO

6822

ASTOR PIAZZOLLA
ARR.: L. KRAJNČAN

A ALLEGRO

11

TEMA²

TROMBONE 2

B

14

C 1. KONTRASUBTEKT

2

D

3. KONTRASUBTEKT

MOLTO RIT.

1. T. B. N.

WE NEED THE TIME

5469

B41

C

AND FROM A TO